Skid Steer Loader

Backhoes

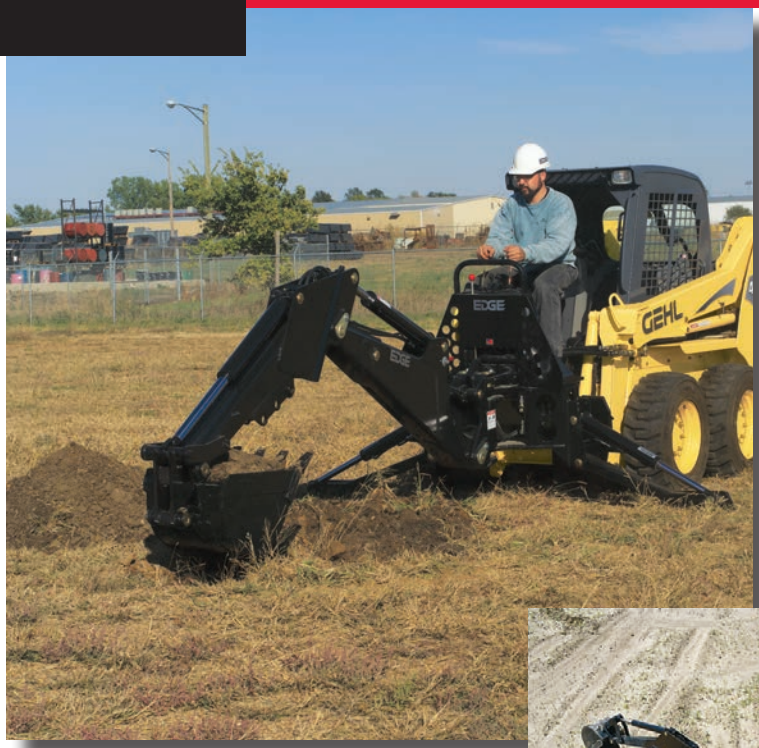

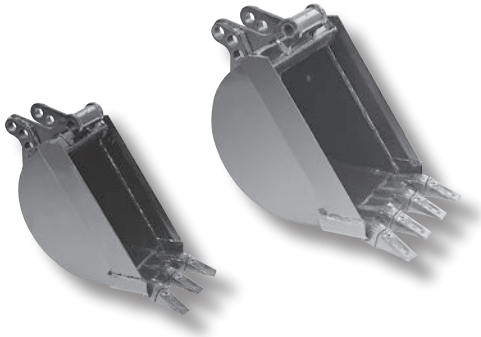

The backhoe attachment gives you the power to handle excavation jobs with your skid steer or track loader. Dig utility trenches and septic tanks quickly without bringing another large piece of equipment to the job site. Powerful EDGE backhoe models feature 180 degree boom pivot rotation and offer digging depths from 8’5” (2565 mm) to 11’1” (3378 mm), with bucket digging forces from 3895 lbs (17.3 kN) to 6200 lbs (27.6 kN).

Compact Equipment Attachments, Inc.
P.O. Box 179 | West Bend, WI 53095
tf: 866-232-8224 | dir: 262-387-1210
fax: 262-387-1247 | www.ceattachments.com

ceattachmentsinc.
Every Attachment for EVERY Job.®

EDGE Attachments

Skid Steer Loader

Backhoes

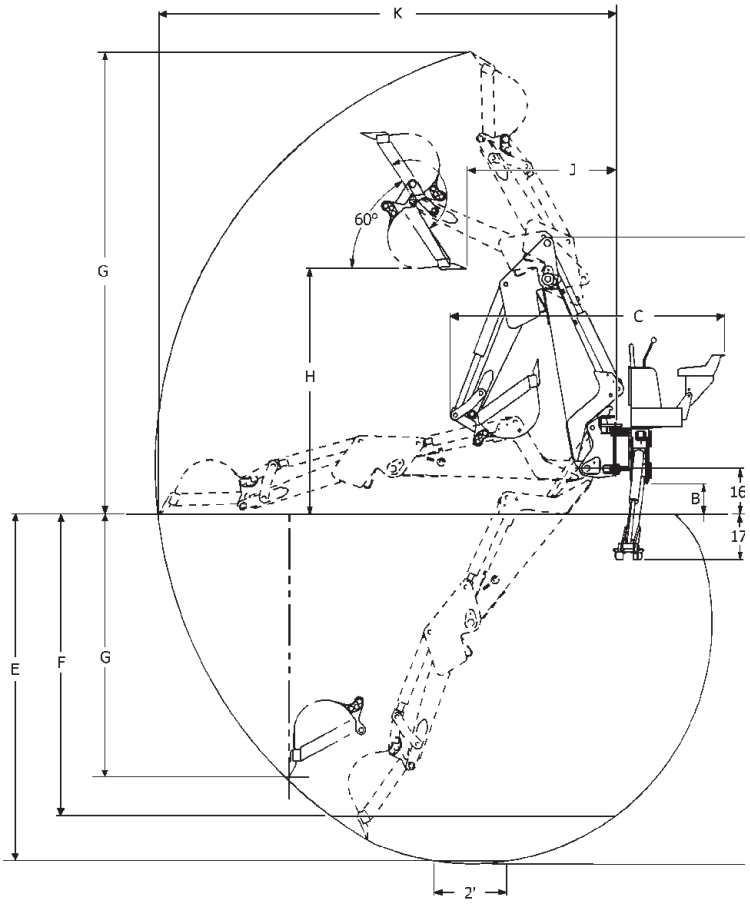

Buckets and Capacities:

Bucket Size	Backhoe Model	Heaped Capacity (c.f./ltr)	Weight (lb/kg)	Number of Teeth
10”	485	0.92/24	72/32	3
12”	485	1.2/33.9	76/34	3
16”	485	1.86/52.7	89/40	4
18”	485	2.14/60.6	95/43	4
24”	485	3.1/87.8	115/52	5
12”	509B, 511B, 611B	1.25/35.4	125/57	3
16”	509B, 511B, 611B	1.72/48.7	148/67	4
18”	509B, 511B, 611B	1.95/55.2	156/71	4
24”	509B, 511B, 611B	2.65/75.0	180/82	4
36”	509B, 511B, 611B	4.05/114.7	246/116	7

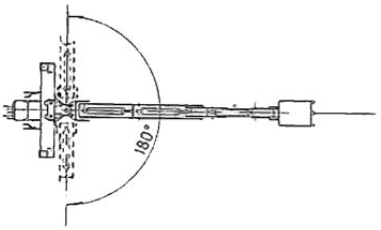

Specifications (US/Metric):

	Transport	BH485	BH509B	BH511B	BH611B
A	Transport height (boom fully retracted)	6’9”/210 mm	7’9”/236 mm	8’10”/269 mm	8’10”/269 mm
	Transport width (stabilizers up)	4’3”/131 mm	5’0”/152 mm	5’0”/152 mm	4’9”/144 mm
B	Ground clearance	10”/254 mm	11”/279 mm	11”/279 mm	11”/279 mm
C	Overall length	6’11”/186 mm	7’7”/231 mm	7’9”/236 mm	7’9”/236 mm
	Boom pivot height	12”/305 mm	16”/406 mm	16”/406 mm	16”/406 mm
	Boom pivot rotation	180 degrees	180 degrees	180 degrees	180 degrees
	Operating weight w/12” bucket	1010 lb/458 kg	1425 lb/646 kg	1594 lb/723 kg	1847 lb/837 kg
	Operational				
D	Digging depth maximum	8’5”/257 mm	9’8”/295 mm	11’1”/338 mm	11’1”/338 mm
E	Digging depth (2’) flat bottom	8’4”/256 mm	9’7”/292 mm	11’0”/335 mm	11’0”/335 mm
F	Digging depth (8’) flat bottom	6’6”/198 mm	8’3”/251 mm	9’11”/302 mm	9’11”/302 mm
G	Overall operating height (fully raised)	10’1”/308 mm	12’10”/391 mm	14’5”/439 mm	14’5”/439 mm
H	Loading height	5’3”/162 mm	6’10”/208 mm	8’0” /243 mm	8’0” /243 mm
J	Loading reach	4’10”/125 mm	4’2”/127 mm	5’0”/152 mm	5’0”/152 mm
K	Reach from swing post	10’7”/326 mm	12’9”/388 mm	14’5”/439 mm	14’5”/439 mm
	Straight wall digging depth	5’1”/154 mm	7’3”/220 mm	8’2”/248 mm	8’2”/248 mm
	Stabilizer spread operating position	7’6”/232 mm	7’11”/241 mm	7’11”/241 mm	9’11”/302 mm
	Stabilizer down below grade	10”/305 mm	16”/406 mm	16”/406 mm	17”/431 mm
	Digging force, bucket cylinder (lbf/kN)	3895/17.33	5676/25.24	5676/25.24	6200/27.58
	Digging force, dipper cylinder (lbf/kN)	2358/10.49	2754/12.25	3056/13.59	4350/19.35

Compact Equipment Attachments, Inc.
P.O. Box 179 | West Bend, WI 53095
tf: 866-232-8224 | dir: 262-387-1210
fax: 262-387-1247 | www.ceattachments.com

ceattachmentsinc.
Every Attachment for EVERY Job.®

EDGE Attachments